

WHY LEARNING IS NOT ALL IN YOUR HEAD

Optimal Brain Organization & Brain Gym®

WHAT DOES YOUR DOMINANT EYE, EAR, BRAIN, HAND & FOOT
HAVE TO DO WITH LEARNING AND SUCCESS?

March 20 & 21, 2010 9:30 am - 4:30 pm Orinda, CA

Pam Whitman, M.A.

Open to All Please call 925-253-1223

SAVE \$57! \$300 through February 27; \$357 after February 27
Repeaters \$175 for two days \$150 one day
\$25 off follow-up sessions (regular fee - \$100/hr.)

IMPROVE BRAIN POWER THROUGH MOVEMENT

- Learn a simple method for finding which of 32 profiles fit you
- Discover why your personal profile affects how you learn & perform
- Unlock valuable information about yourself, family, co-workers, friends



Your OPTIMAL BRAIN ORGANIZATION PROFILE is a key for unlocking your potential, and for understanding and overcoming barriers to learning and performing at your highest level. This Brain Gym Level 201 course clearly explains a method for determining your Profile that is so simple, non-invasive and easy to learn that even a child can do it.

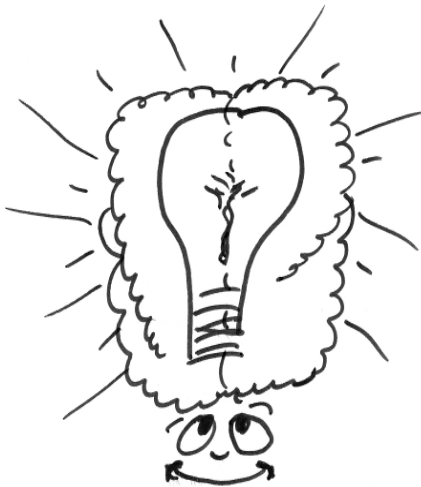

Scientists, educators, and psychologists have long suspected there are links between the side of the body we favor for seeing, hearing, touching, and moving and the way we think, learn, work, play, and relate to others. Here at last a neuroscientist explains these linkages - why it is so important to understand them - and how to use this self-knowledge.

This is an opportunity for teachers, parents, and all of us who need to understand what makes ourselves and others tick, and to learn methods you'll be using and talking about.

BRAIN GYM®

- Physical exercises that promote learning readiness.
- Coordinated movements are an all round cost-free tonic to the nervous system and a tremendous boost to learning potential at any age.
- Movements stimulate the vestibular system, and increase communication between the left and right brain hemispheres.



info@transitionpoint.org www.transitionpoint.org
925-253-1223

OPTIMAL BRAIN ORGANIZATION Instructor



Pam Whitman, M.A., is a licensed Brain Gym® Instructor/Practitioner, Life Skills Coach, Speaking Circles Facilitator & Brain Gym Int'l. Foundation Board Member. Pam is a creative and positive teacher who honors each person's unique learning style. Pam's work with children, schools, music/theatre performance and wellness provides masterful insight into Brain Gym.

Brain Gym® is a registered trademark of Brain Gym® International, Ventura, California, USA

FOR INFORMATION CONTACT:

Pam Whitman
925-253-1223

Orinda - San Francisco Bay Area
info@transitionpoint.org, www.transitionpoint.org

INVESTMENT \$75 cancellation fee for all registrations

\$150 day 1 or day 2 only (excludes OBO manual)

New Students for OBO Certification

\$300 early registration by February 27, 2010 \$357 after February 27, 2010

Materials included: Manual, additional training materials & extras.

Repeat: \$175 early registration by February 27, 2010 \$200 after February 27, 2010, manual \$15

Make check to and mail to: **Pam Whitman, 58 Van Ripper Lane, Orinda, CA 94563**
925-253-1223

Transition Point Registration Form - Orinda

Class Name: **OPTIMAL BRAIN ORGANIZATION** Dates _____

Circle: *New Student* *Repeat Student* *One- day (day)* _____

Name _____

Email _____ Phone _____

Address _____

City, State/Province _____

Zip/Country _____

Occupation _____

Course \$ _____ + New Manual \$ _____ Total Amount \$ _____



info@transitionpoint.org www.transitionpoint.org
925-253-1223